Caccia al tesoro della natura

Nature treasure hunt

Struttura di esempio

Quante ne trovi durante il soggiorno? Segna con una crocetta quelle che vedi. Guarda senza toccare e senza disturbare.

How many can you find during your stay? Tick the ones you see. Look without touching and without disturbing.



☐ **Totano moro**
Spotted Redshank



☐ **Pavoncella**
Northern Lapwing

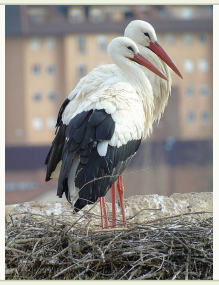

☐ **Cicogna bianca**
White Stork



☐ **Airone guardabuoi occidentale**
Western Cattle-Egret



☐ **Argo bronzeo**
Small Copper



☐ **Latonia**
Queen of Spain Fritillary

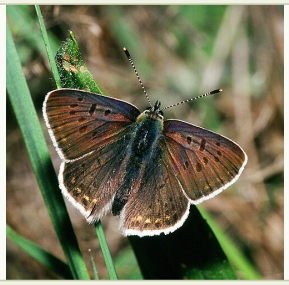

☐ **Titiro**
Sooty Copper



☐ **Icaro**
Common Blue

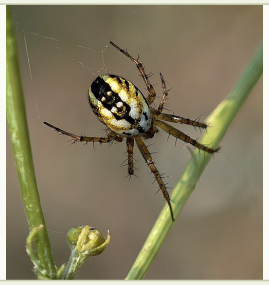

☐ **Ragno mazza da cricket**
Cricket-bat Orbweaver

Ho visto anche: *I also saw:*

Foto · Photos — Totano moro: El Golli Mohamed · CC BY-SA 4.0; Pavoncella: Andreas Trepte · CC BY-SA 2.5; Cicogna bianca: Fernando Losada Rodríguez · CC BY-SA 4.0; Airone guardabuoi occidentale: Dario Sanches from São Paulo, Brasil · CC BY-SA 2.0; Argo bronzeo: Charles J. Sharp · CC BY-SA 4.0; Latonia: Hectonichus · CC BY-SA 4.0; Titiro: Olei · CC BY-SA 3.0; Icaro: Ernst Vikne · CC BY-SA 2.0; Ragno mazza da cricket: Didier Descouens · CC BY-SA 4.0. Foto senza modifiche, solo ridimensionate · Photos unmodified, only resized.

Specie osservate nei dintorni: stima costruita su osservazioni pubbliche caricate su iNaturalist; indica dove le persone hanno visto e fotografato una specie, non garantisce avvistamenti.

Species observed nearby: an estimate built from public observations uploaded to iNaturalist; it shows where people have seen and photographed a species and does not guarantee sightings.